



JLC Victoria

Information Session 2024

JLCビクトリア日本語幼稚園
JLC Victoria Japanese Preschool

1



Contents

- Our History
- Craigflower Schoolhouse
-Location & Transportation-
- JLC Philosophy & Staff
- JLC Programs & Monthly Theme
- Preschool Program
- Preschool Admission & Registration
- Parent Handbook
- Q & A

2

Our History

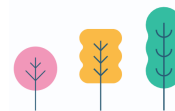

- The preschool program since Sep 2018
- The Baby Prep program since 2019
- The After School program since 2020



Japanese-immersion preschool opens in historic Craigflower Schoolhouse

First-of-its-kind program operates in B.C.'s oldest school building

VANCOUVER ISLAND



Island's first Japanese immersion preschool aims to connect cultures

First ever Japanese immersion preschool opens in Victoria

February 25, 2019 UPDATED



3

Craigflower Schoolhouse

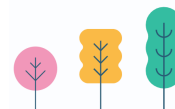

- Constructed in 1854, it is the oldest surviving school building in Western Canada.
- It was designated a national historic site of Canada in 1964 and is maintained as a BC Heritage Site.

- 1854年に建てられた、カナダ西部に現存する最古の学校建築
- 1964年に国の歴史的サイトとして認定され、BC Heritage Siteとして、保存管理されている。

We would like to acknowledge that the schoolhouse is within the traditional territories of the Lkwungen as Indigenous Coast Salish People, ancestor of the Esquimalt and Songhees Nations.



4

Location & Transportation



5

School Building

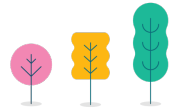

6



7



8

Inside of Building

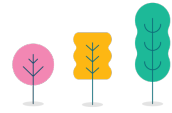

Classroom Exit

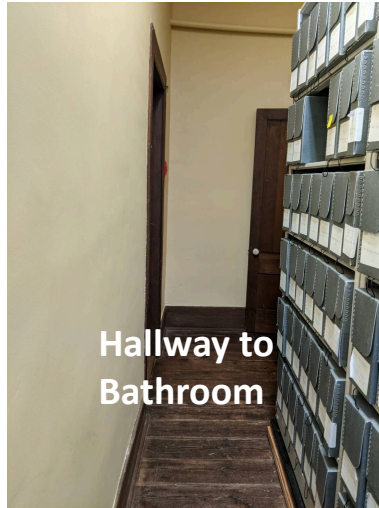

Hallway to Bathroom



Bathroom Door

9

Inside of Building



Bathroom

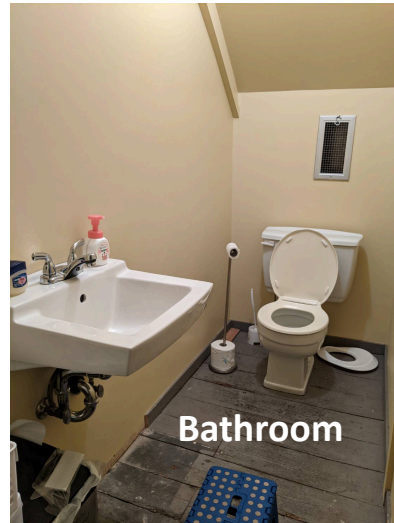

Bathroom

10

Inside of Building

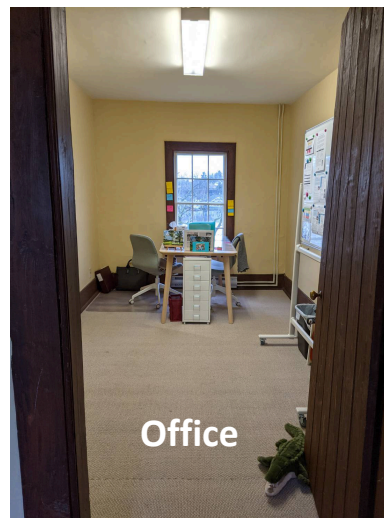
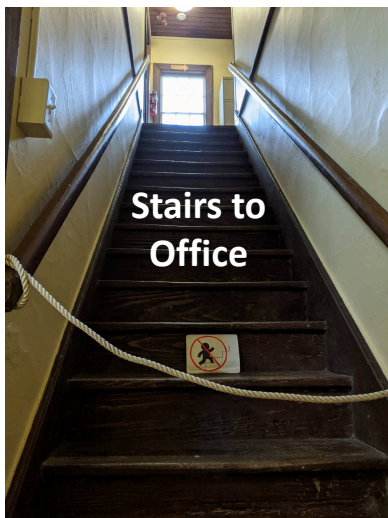

11

Philosophy

- **HOLISTIC EDUCATION**
We believe in the importance of well-rounded education.
- **LEARNING THROUGH PLAY**
We value child-initiated free play to cultivate child's independence of mind.
- **DEVELOPMENTALLY APPROPRIATE CURRICULUM**
We value individual differences and stimulate growth individually.
- **POSITIVE BEHAVIORAL GUIDANCE**
We value positive guidance to respect every stage of child's growth.
- **MULTICULTURAL EDUCATION**
We believe in the benefits bestowed by diversity.
- **全人教育**
調和の取れた人間形成を大切にします。
- **遊びを通して学ぶ**
子供の自主性を育てる自発的な自由遊びを大切にします。
- **成長に則したカリキュラム**
個の違いを大切にし、成長を促すことを目指します。
- **ポジティブガイダンス**
それぞれの発達段階を尊重し、否定を避け肯定的な指導を大切にします。
- **多文化教育**
多文化・多様性社会がもたらす恩恵を子供たちに伝えることを大切にします。

12

JLC Staff

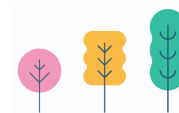

Educators

YURI Pomeroy (Head Teacher: ECE)
 AYA Mizukami (ECE)
 KEIKO Pimlott
 MIYOKO Abe
 WAKANA Niki

Director/Educator

AYAKO Inoue

教師

ポメロイ 百合 (園長: 保育士)
 水上 綾 (保育士)
 ピムロット 恵子
 安倍 美代子
 二木 若菜

スクールディレクター 兼 教師

井上文子

13

JLC Monthly Theme

We use Monthly Themes for activities in all JLC programs.

To make sure;

- Children are exposed to new vocabularies in various subject through a year,
- Children have chances to explore variety of interests,
- Children learn repeatedly and deepen the subject with age.

September	Family & Friends
October	Food
November	Animals
December	Culture & Custom
January	
February	Body, Health, Sports
March	Work & Job
April	Earth & Space
May	Plants
June	World & Diversity

14

Programs

Centered on preschool program, we support Japanese education from 0 to 12 years old.

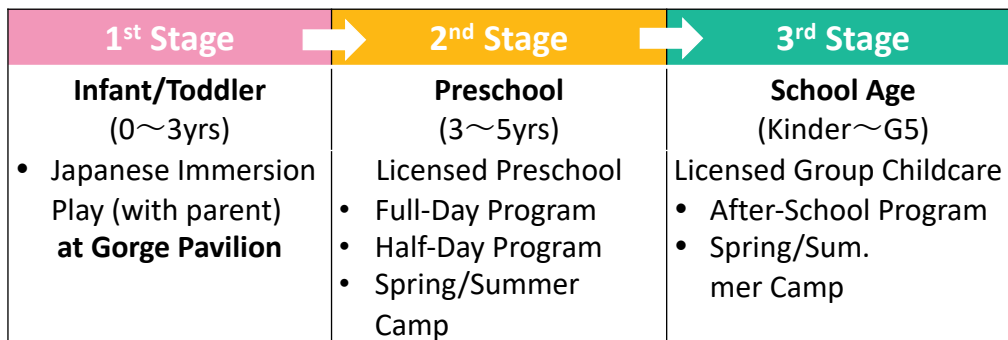

15

JLC Programs



Program	Location	Registration	Dates	Daily Hours
Preschool	Schoolhouse	Annual	Monday to Friday	8:30-15:00
Summer Camp (Preschool)	Schoolhouse	Weekly	Monday to Friday	9:00-12:00
After School	Schoolhouse	Annual	Tue, Wed, Thu	15:30-17:30
Summer Camp (School Age)	Schoolhouse	Weekly	Monday to Friday	9:00-15:00
Infant/Toddler	Pavilion	Term (Fall, Winter, Spring, Summer)	Wed	9:00-9:50/ 10:00-10:50

16

Japanese Preschool Program

- Japanese Only Policy
- 日本語オンリーポリシー
- Japanese Toys & Materials
- 日本の玩具と教材
- Child Initiated Play
- 子どもの自発的な自由遊び
- Theme Learning
(Story time, song, dance, game, art & craft etc.)
- テーマラーニング
(読み聞かせ、歌、手遊び、ダンス、ゲーム、アート、工作など)
- Exercise
- 運動
- Multicultural Seasonal Events
- 多文化の季節イベント
- Japanese Culture Experience
- 日本文化の体験

17

Preschool Daily Schedule Model

Time	Activities
8:30	Arrival Free Play Time
9:30	Morning Greeting & Songs Body Movement Activity Theme Learning Activities (Story time, Craft, etc.)
10:30	Snack Time
11:00	Outdoor activity (Backyard play, neighborhood walk, etc.)
12:00	Lunch Time (Quiet Time)
13:00	Circle Time
13:30	Activities (Outdoor Play, Craft, etc.)
15:00	Goodbye Greeting & Songs Dismissal

18

Program Options & Fee

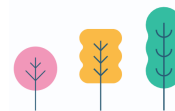

Preschool		Monthly Fee		CCFRI * Deduction		Monthly Parent Fee	Late (15:30) Pick-up **
		Under 3y	3-5 y	Under 3y	3-5 y		
Japanese Immersion Full Day 8:30-15:00 (Sep-Jun)	5 days / week	\$1,355.00	\$1,000.00	\$900.00	\$545.00	\$455.00	\$60.00
	(Half-day***)	\$610.00	\$610.00	\$205.00	\$205.00	\$405.00	/month
	4 days / week	\$1,114.00	\$830.00	\$720.00	\$436.00	\$394.00	\$48.00
	(Half-day***)	\$526.00	\$510.00	\$140.00	\$124.00	\$386.00	/month
	3 days / week	\$650.00	\$650.00	\$270.00	\$270.00	\$380.00	\$36.00
	(Half-day***)	\$452.00	\$410.00	\$105.00	\$63.00	\$347.00	/month

2 days/week(\$350/m) & Half-day options may be available depending on the class situation in the year.

*Childcare Fee Reduction Initiative

* Late pick-up is optional, Not included in the program. 1-2 days/week is available at \$15.00/time.

** Half-Day options (9:00-12:00/12:00-15:00) may be available when the spots are available.

29

Requirements

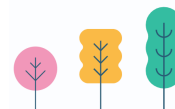

PROGRAM		REQUIREMENTS
Full Day	4-5days /week	<ul style="list-style-type: none"> Students are expected to follow “Japanese Only Policy”. A family member is willing to learn Japanese along with student.
	3-2 days /week	<ul style="list-style-type: none"> Students are expected to follow “Japanese Only Policy”. Students are expected to have Japanese language experience at entry. At least one of family members can support the student for Japanese communication at home.
Half-Day		<ul style="list-style-type: none"> The minimum attendance days per week would vary from child to child depending on their Japanese comprehension.

30

Priority Order for Registration

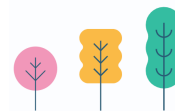

Full-Day Student

1. Current Preschool
2. Current Infant/Toddler Students
2. Siblings of Current Preschool Students
3. New students

- ✓ The policy subject to change depending on the class situation of the year.
- ✓ The 2-day option and half-day option are only available when there are spots available.
- ✓ **The requests for days** per week for 3 & 4-day options may be possible but NOT guaranteed.

31

Important Dates for Registration

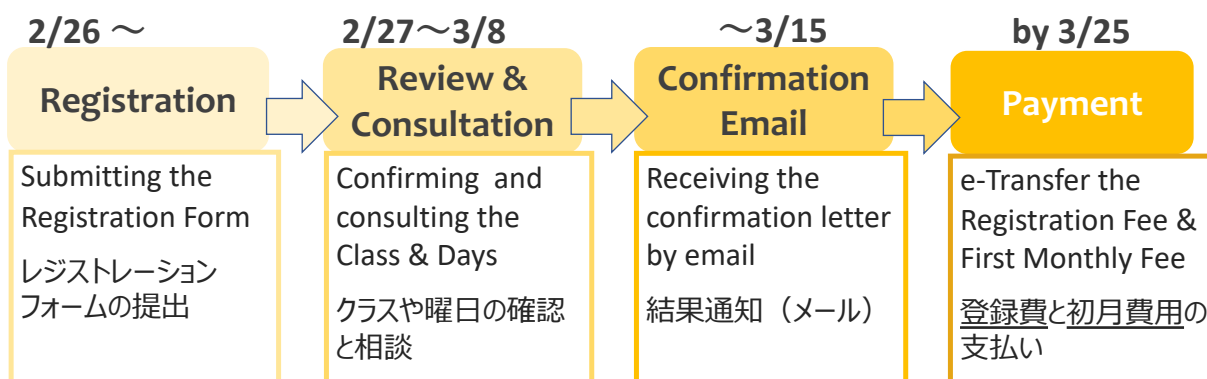

**As soon as your payment is confirmed, your seat will be reserved.
If your payment cannot be confirmed by March 31, the seat will be given to next person on the waiting list.**

32

Parent Handbook & Agreement of Child Care

Preschool Program
Parent Handbook

*The latest one available at
website (jlc victoria.com)*

January 22, 2022



This is the Agreement for Child Care for:
Student Name: _____
(Last) _____ (First) _____ between
Enrolling Parent (EP) Name: _____
(Last) _____ (First) _____ and

Japanese Language Consultants Inc., 5785 Central Spur Road, Victoria, BC.

Privacy Statement
Personal information provided upon registration will be collected and protected under applicable privacy laws. Information collected is used in maintaining your child's registration in this program, corresponding with you, and distributing information about JLC Victoria program and services.

Condition of Enrollment
Please initial each condition to signify that you have read and understand the conditions. Throughout this document the abbreviation EP will be used for Enrolling Parent.

Please read "Parent Handbook" carefully before submitting "Agreement for Child Care" at the registration.

33

Q & A

Let us know if you have any questions.

contact@jlc victoria.com



34